

NO.	BY	DATE	REVISIONS	ITEM	DESIGN	CHECKED



ORR REGIONAL AIRPORT
Orr, Minnesota

AIRSPACE ZONING PLAN

Received 10-15-90

FILE NO.
88257
DATE
AUG, 1990

1
2

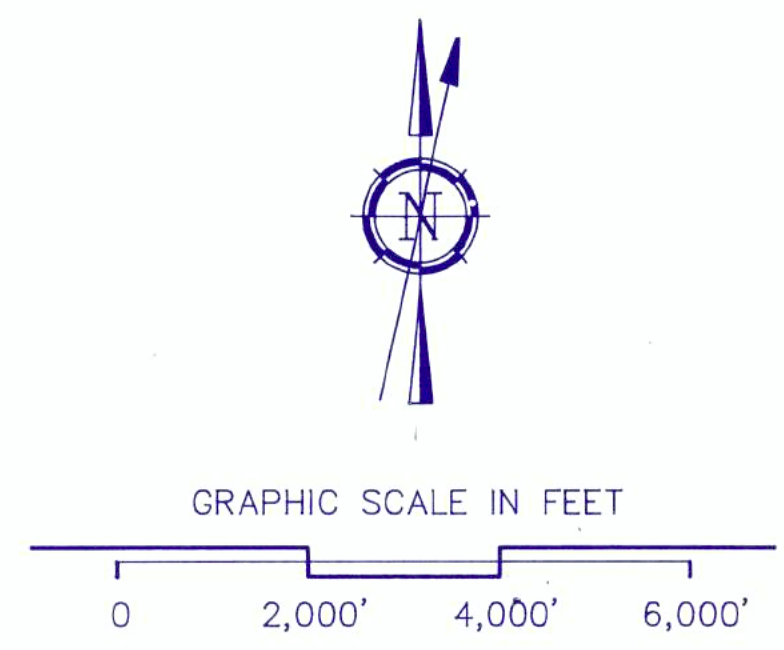
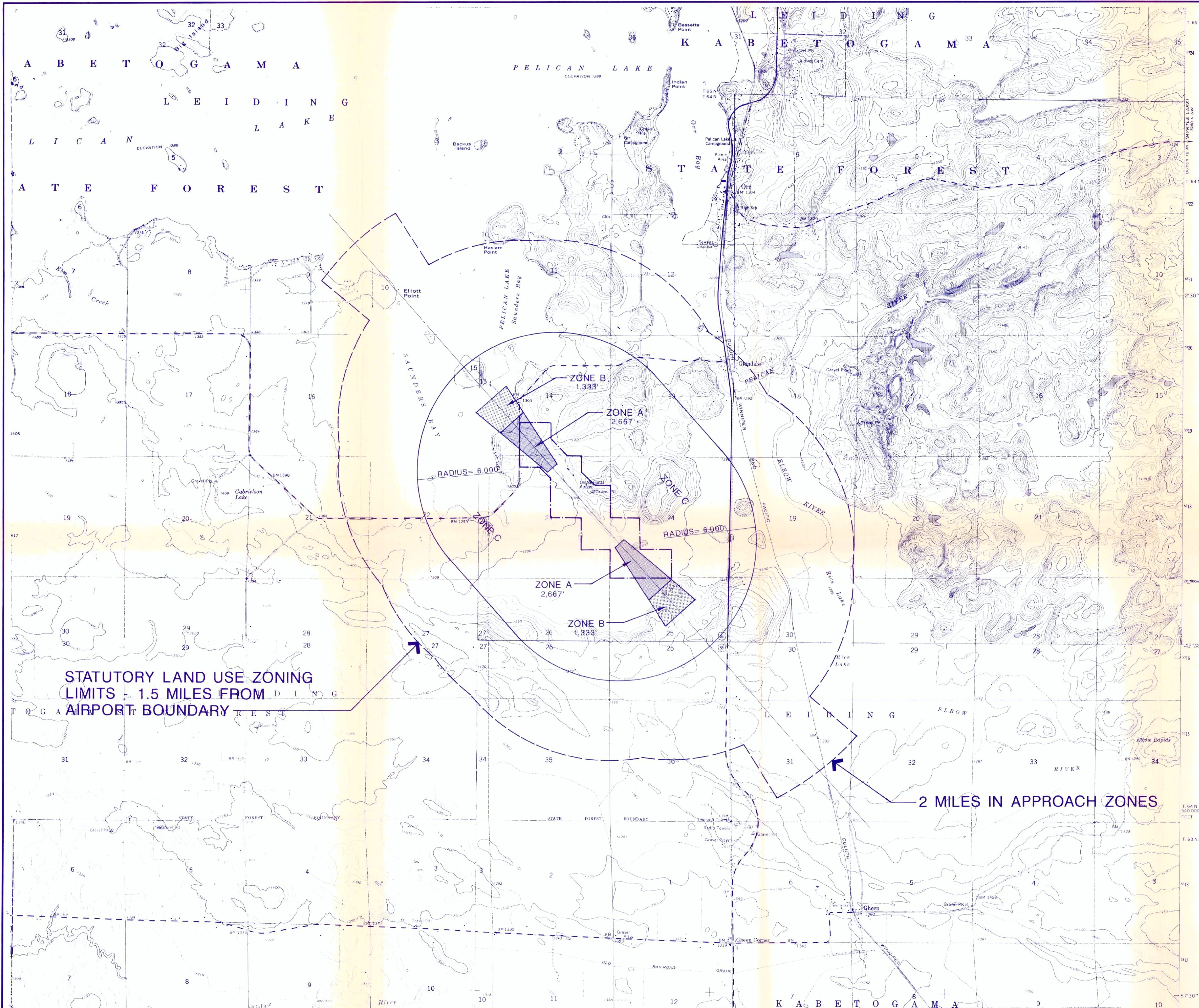

STATUTORY LAND USE ZONING LIMITS - 1.5 MILES FROM AIRPORT BOUNDARY

2 MILES IN APPROACH ZONES

NO.	BY	DATE	REVISIONS	ITEM	DESIGN	CHECKED



ORR REGIONAL AIRPORT
Orr, Minnesota

LAND USE ZONING PLAN

FILE NO.	88257	2
DATE	AUG, 1990	

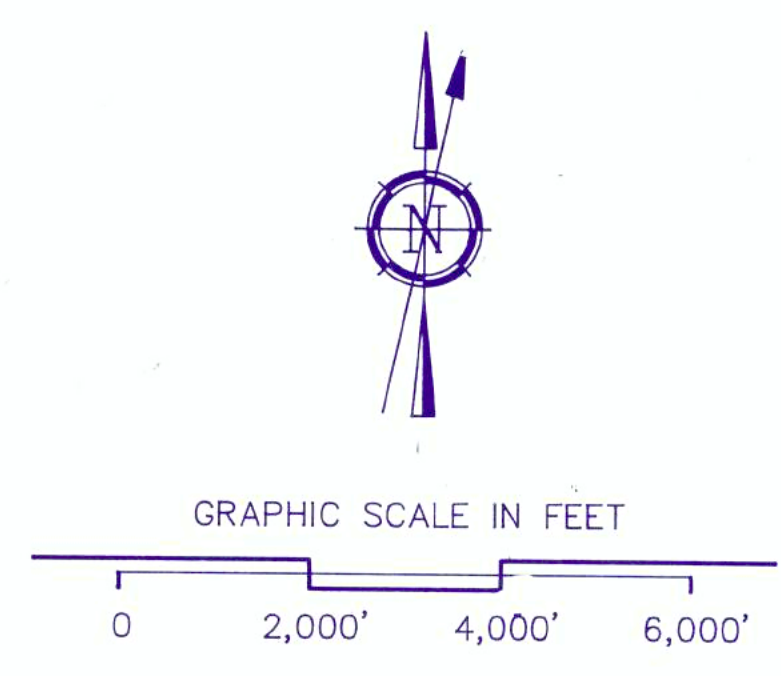
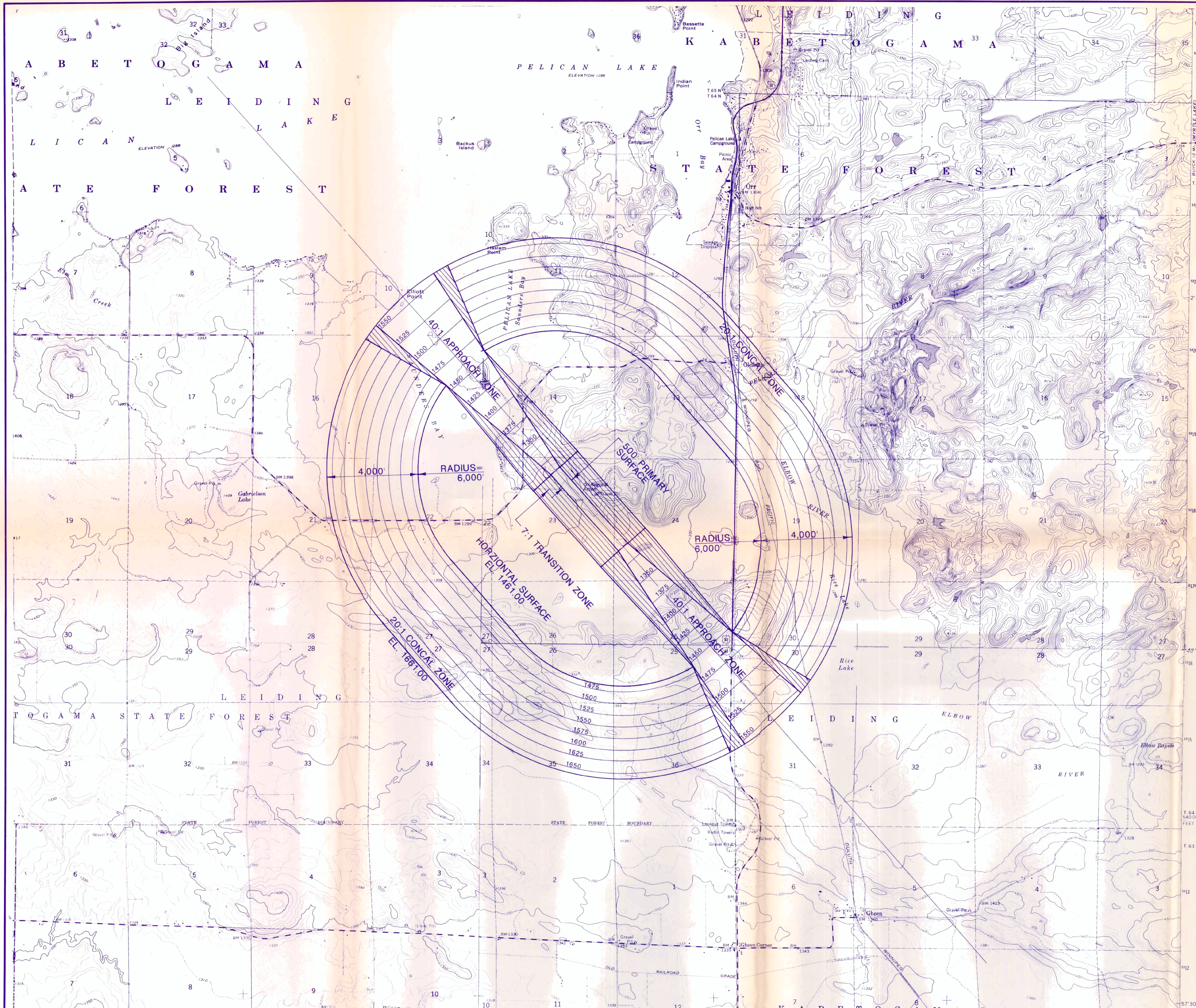

NO.	BY	DATE	REVISIONS	ITEM	DESIGN	CHECKED



ORR REGIONAL AIRPORT
Orr, Minnesota

AIRSPACE ZONING PLAN

FILE NO.
88257
DATE
AUG, 1990

1
2

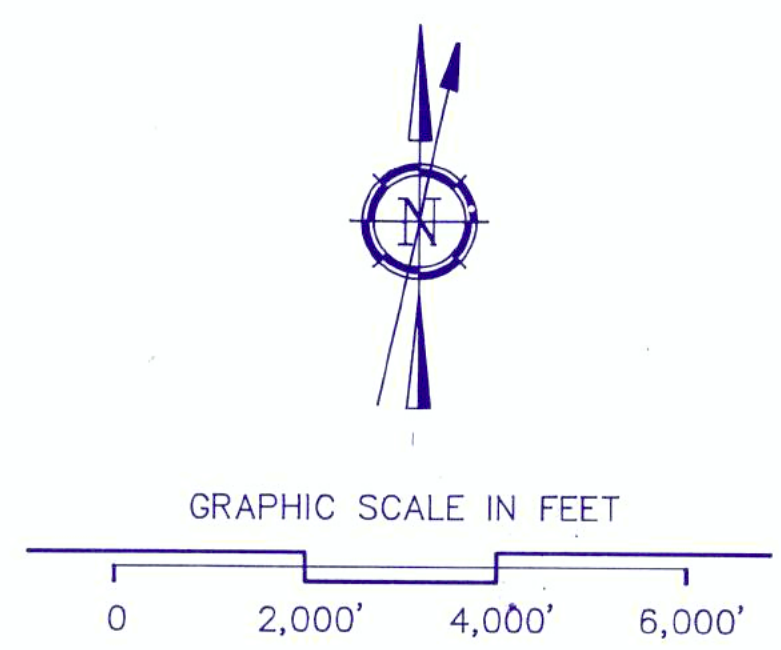
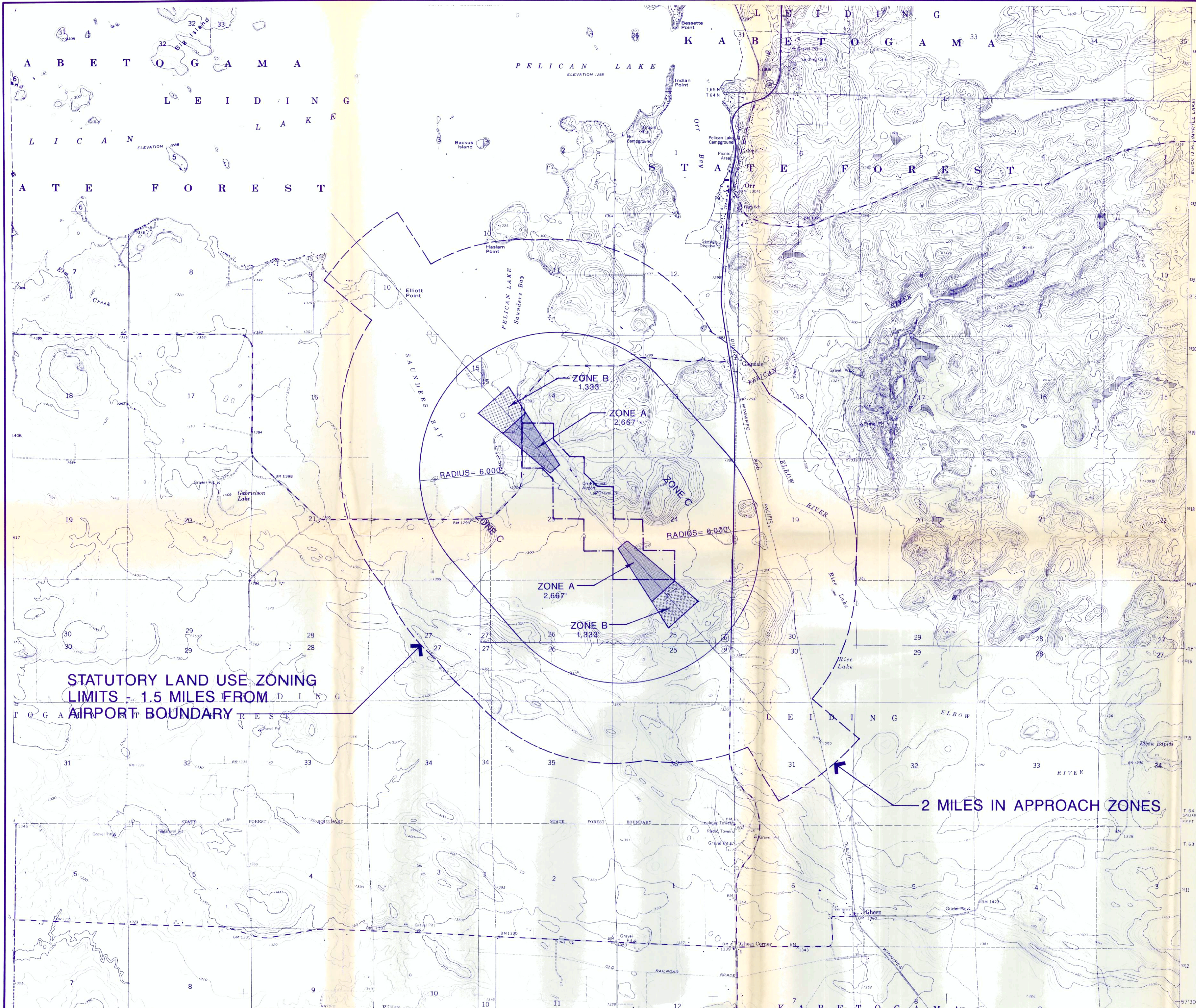

STATUTORY LAND USE ZONING
LIMITS 1.5 MILES FROM
AIRPORT BOUNDARY

2 MILES IN APPROACH ZONES

NO.	BY	DATE	REVISIONS	ITEM	DESIGN	CHECKED

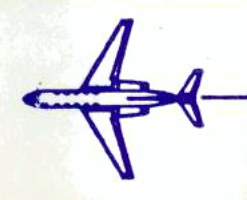

ORR REGIONAL AIRPORT
Orr, Minnesota

LAND USE ZONING PLAN

FILE NO. 88257	2
DATE AUG, 1990	

MAGNETIC
DECLINATION = 2.8°E
SOURCE:
TWIN CITIES (1-12-89)
AND GREEN BAY (1-12-89)
SECTIONAL CHARTS

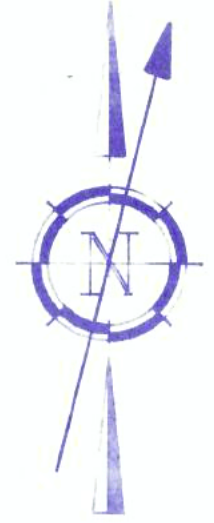

SCALE: 1"=400'

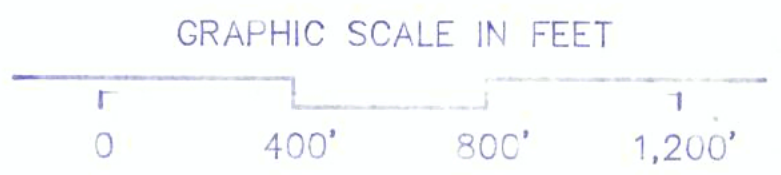

LEGEND		
--- (dashed line)	EXISTING	
--- (dash-dot line)	ULTIMATE	
--- (dotted line)	SALE	
--- (line with diagonal hatching)	AVIGATION EASEMENT	
--- (line with cross-hatching)	FEE	

TRACT 7 (a thru d)
(EASEMENTS TO BE ACQUIRED)

PELICAN LAKE
SAUNDERS BAY

- LUT 1
- LUT 2
- LUT 3
- LUT 4
- LUT 5
- LUT 6
- LUT 7
- LUT 8
- LUT 9
- LUT 10
- LUT 11
- LUT 12
- LUT 13
- LUT 14

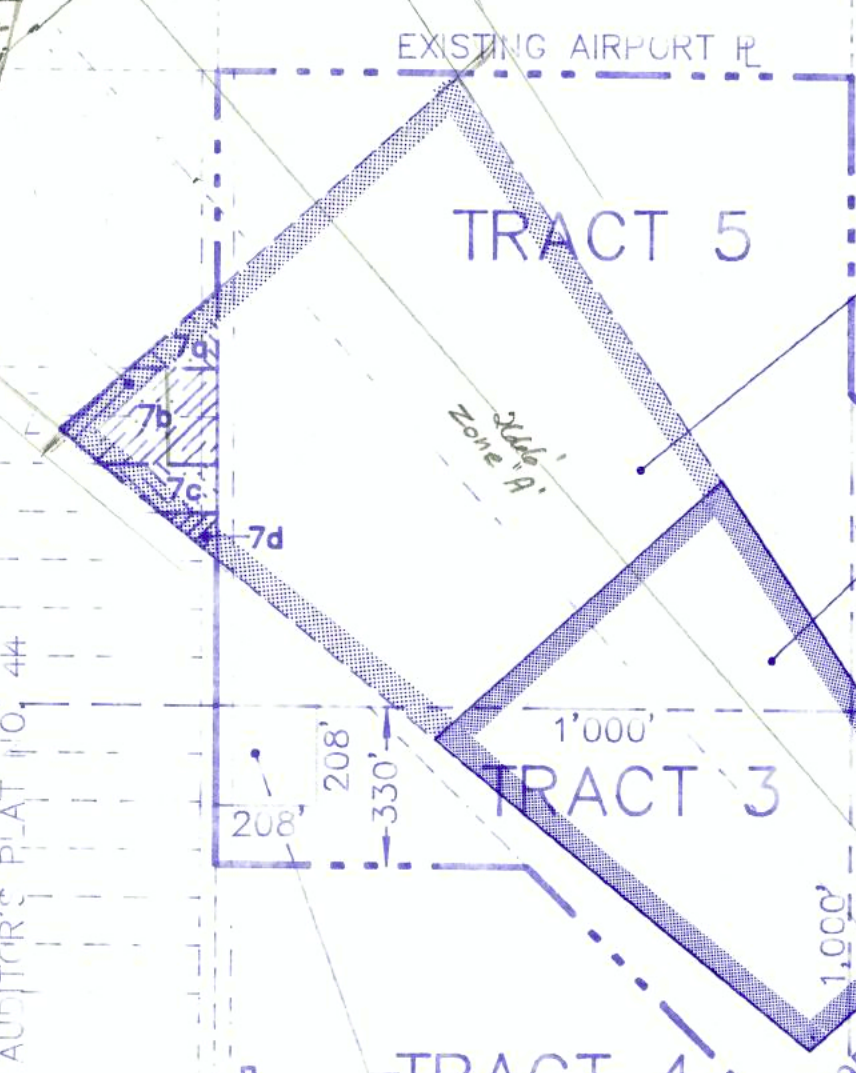

MnDOT CLEAR ZONE
(500' X 2000' X 1100')

FAA CLEAR ZONE
(500' X 1000' X 800')

TRACT 2
(5 ACRES)

TRACT 4

TRACT 2
(5 ACRES)

TRACT 1

TRACT 6

FAA CLEAR ZONE
(500' X 1000' X 800')

MnDOT CLEAR ZONE
(500' X 2000' X 1100')

EXISTING AIRPORT PROPERTY			
PARCEL No.	INTEREST	APPROXIMATE AREA	NOTES
1	FEE	180 ACRES	*
2	FEE	10 ACRES	*
3	FEE	14.2 ACRES	*
4	FEE	1 ACRE	*
5	FEE	40 ACRES	*
6	FEE	120 ACRES	*
7a	AVIGATION EASEMENT	0.3 ACRES	TO BE ACQUIRED
7b	AVIGATION EASEMENT	1.2 ACRES	TO BE ACQUIRED
7c	AVIGATION EASEMENT	0.4 ACRES	TO BE ACQUIRED
7d	AVIGATION EASEMENT	0.1 ACRES	TO BE ACQUIRED
8a	AVIGATION EASEMENT	0.5 ACRES	TO BE ACQUIRED
8b	AVIGATION EASEMENT	5.4 ACRES	TO BE ACQUIRED

* TRACTS 1 THRU 6 WERE LEASED TO THE CITY OF ORR BY THE STATE OF MINNESOTA ON NOVEMBER 5, 1976, AS RECORDED ON DECEMBER 14, 1976 IN DOCUMENT NUMBER 244510, ST. LOUIS COUNTY, MINNESOTA.

Ruth Schley

TRACT 8 (a and b)
(EASEMENTS TO BE ACQUIRED)

Trees

A.I.P. 3-27-0085-01

88257\82570P\1.DWG

NO.	BY	DATE	REVISIONS	ITEM	DESIGN	CHECKED

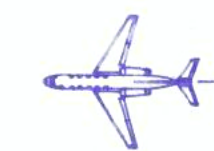

ORR REGIONAL AIRPORT
Orr, Minnesota

EXHIBIT 'A'
ORR REGIONAL AIRPORT

FILE NO. 88257	1
DATE JUNE 89	

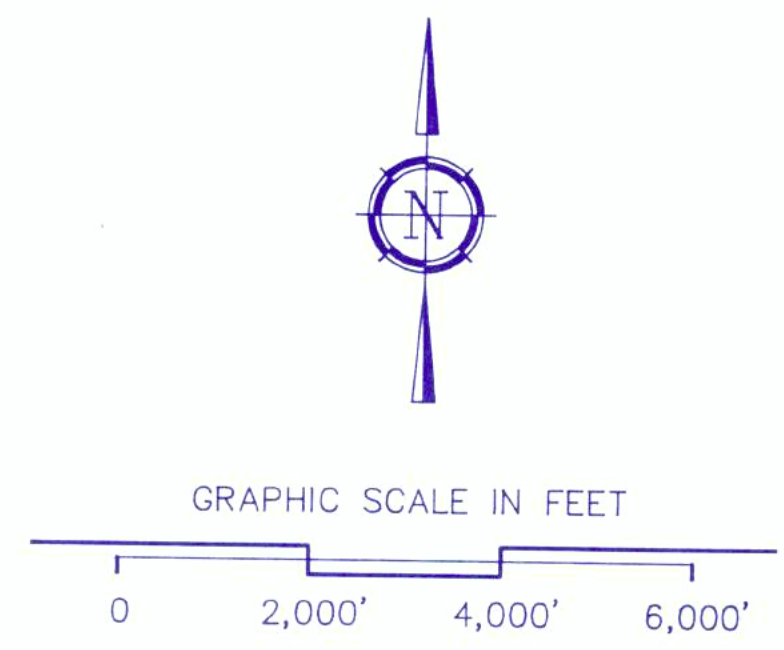
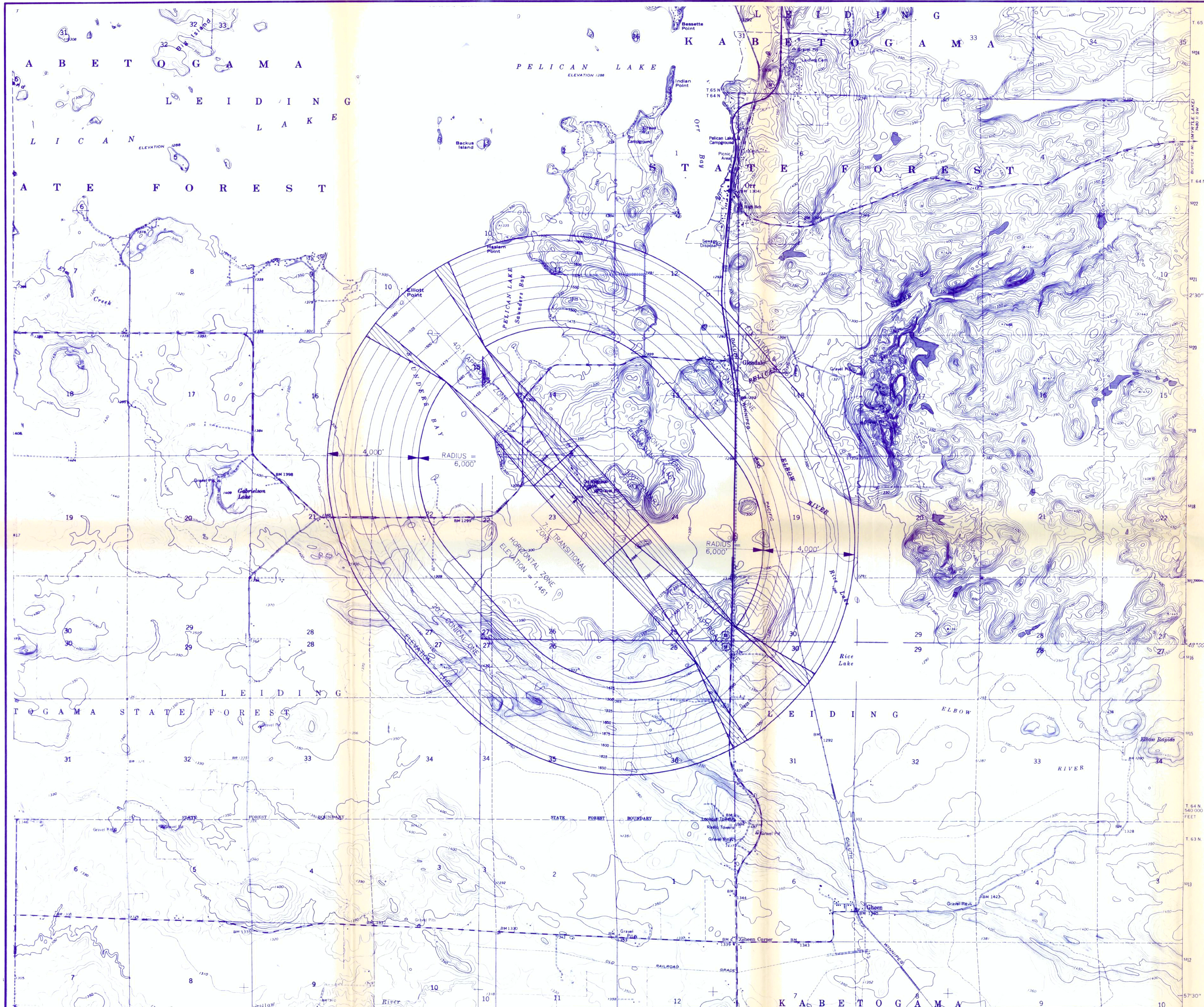

NO.	BY	DATE	REVISIONS	ITEM	DESIGN	CHECKED



ORR REGIONAL AIRPORT
Orr, Minnesota

AIRSPACE
ZONING PLAN

FILE NO.	88257	1 2
DATE	July, 1988	

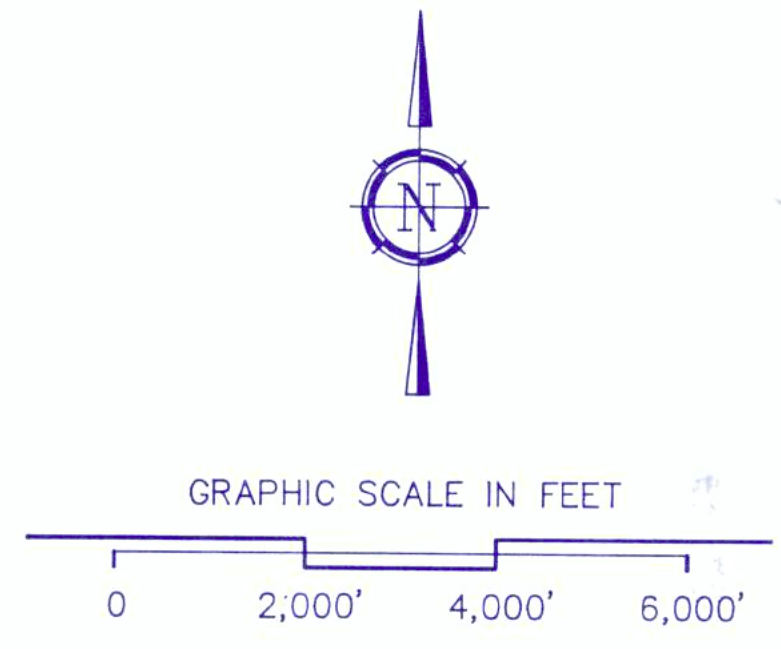
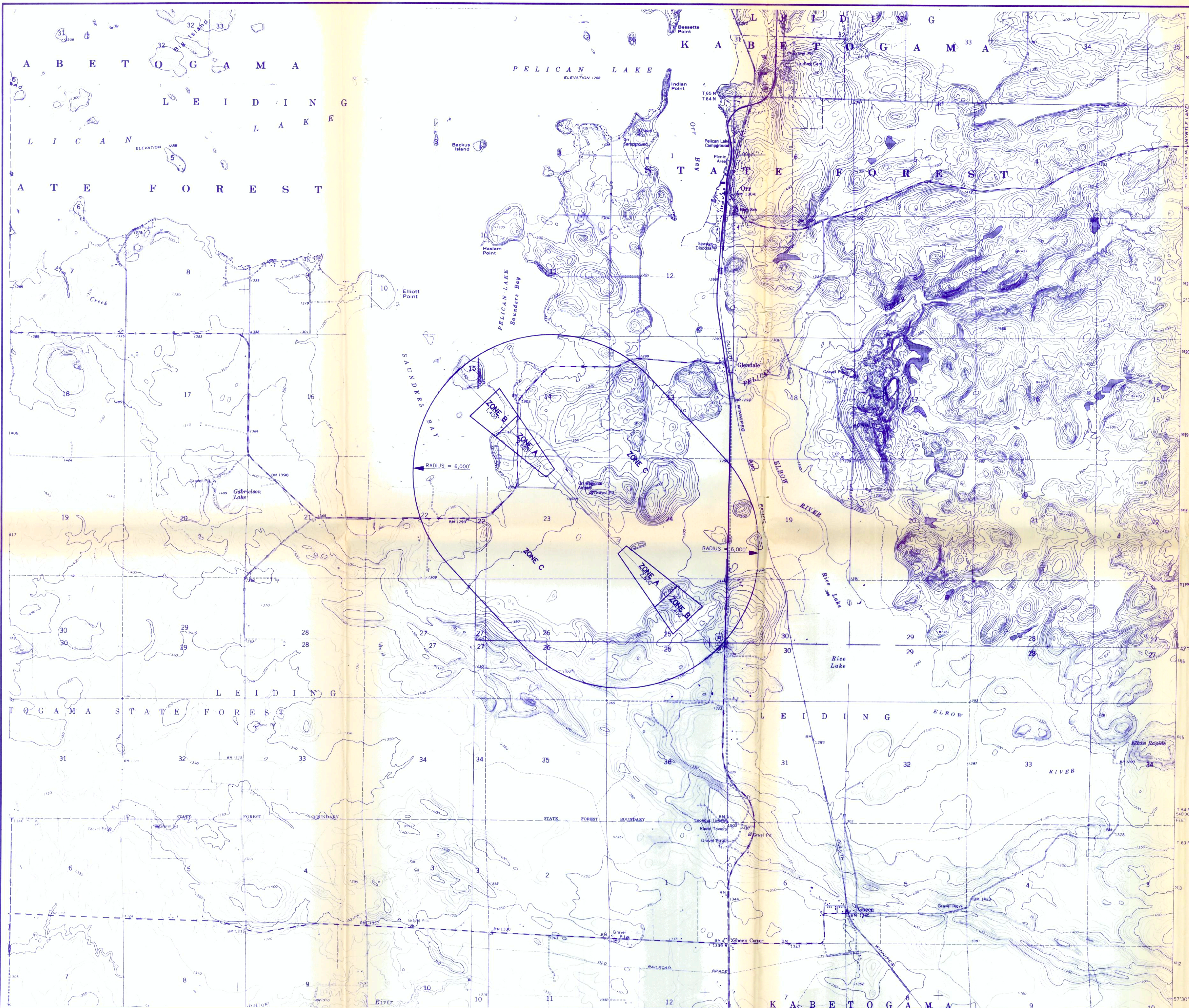

NO.	BY	DATE	REVISIONS	ITEM	DESIGN	CHECKED



ORR REGIONAL AIRPORT
Orr, Minnesota

LAND USE
ZONING PLAN

FILE NO. 88257	2
DATE July, 1988	

thru d)
BE ACQUIRED)

L A K E
B A Y

EXISTING AIRPORT R.

TRACT 5

TRACT 2
(5 ACRES)

TRACT 3

TRACT 4

TRACT 2
(5 ACRES)

- LOT 1
- LOT 2
- LOT 3
- LOT 4
- LOT 5
- LOT 6
- LOT 7
- LOT 8
- LOT 9
- LOT 10
- LOT 11
- LOT 12
- LOT 13

AUDITOR'S PLAT NO. 44

LOT 14

66' R.O.W.

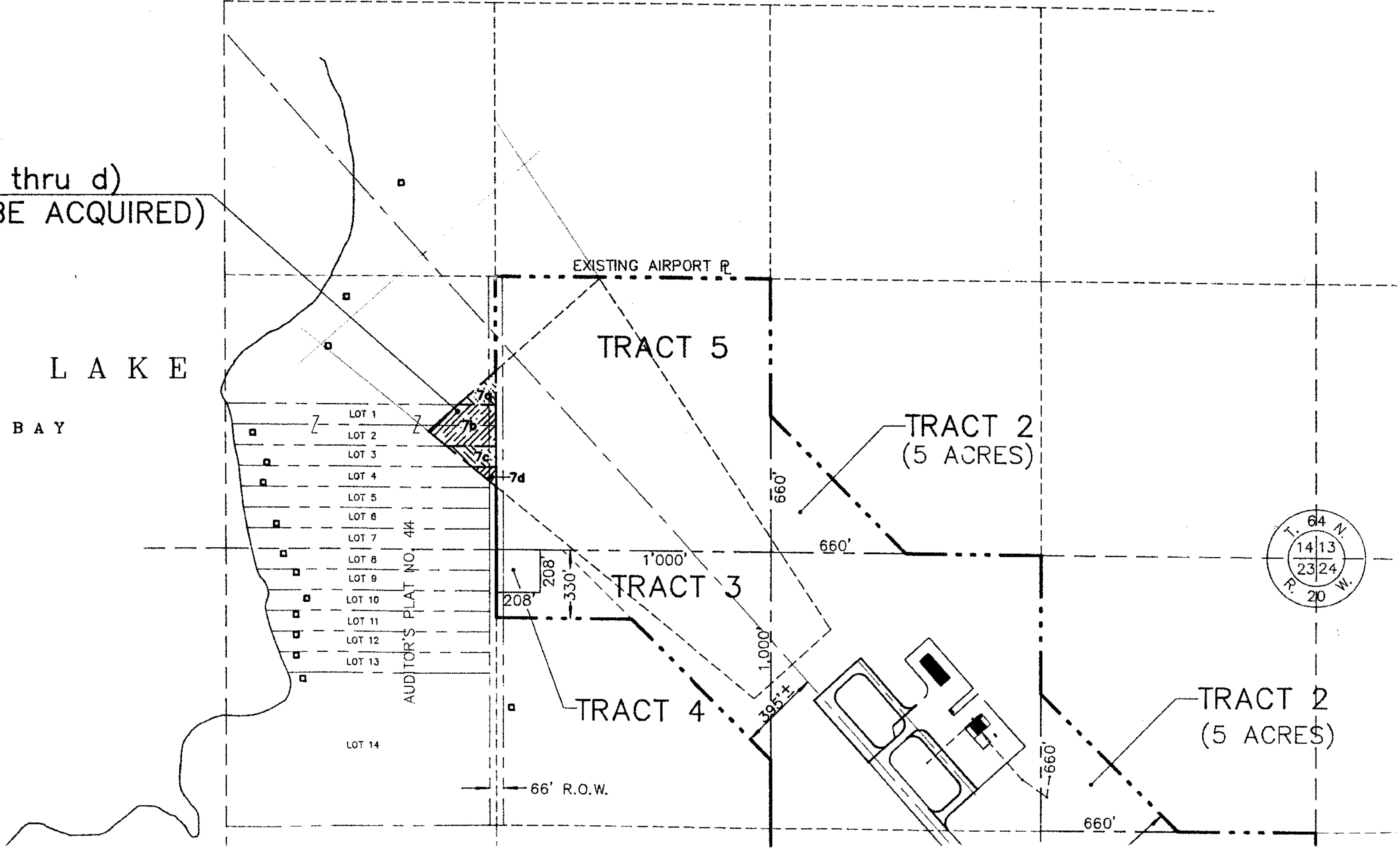
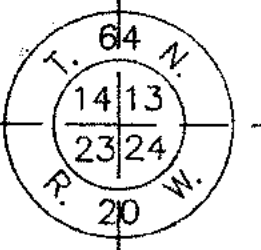

thru d)
(BE ACQUIRED)

L A K E
B A Y

- LOT 1
- LOT 2
- LOT 3
- LOT 4
- LOT 5
- LOT 6
- LOT 7
- LOT 8
- LOT 9
- LOT 10
- LOT 11
- LOT 12
- LOT 13

AUDITOR'S PLAT NO. 44

LOT 14

EXISTING AIRPORT R.

TRACT 5

TRACT 2
(5 ACRES)

TRACT 3

TRACT 4

TRACT 2
(5 ACRES)

66' R.O.W.

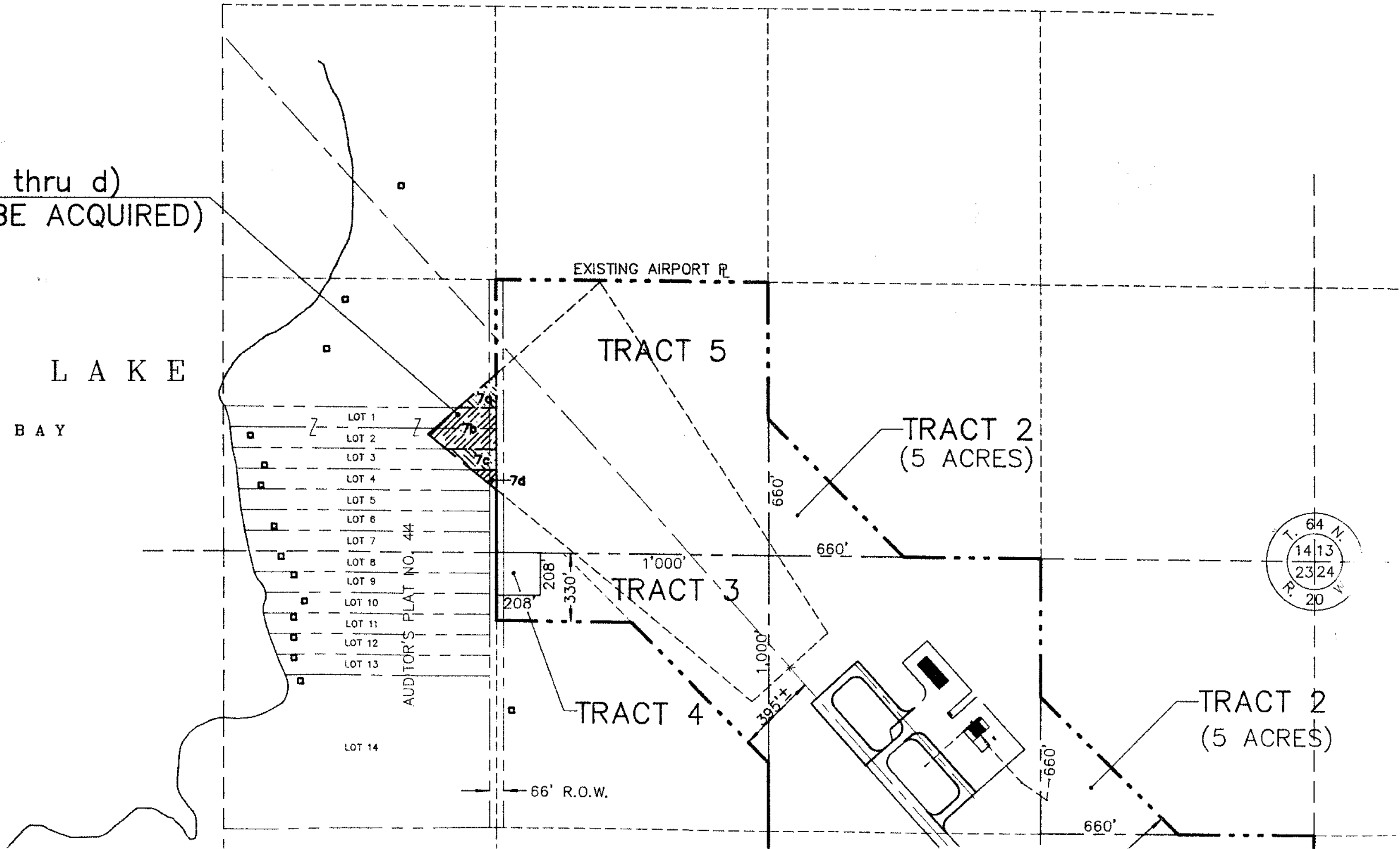
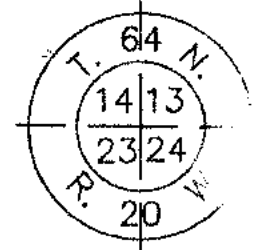

* TRACTS 1 THRU
OF MINNESOTA ON 1
IN DOCUMENT NUMB

23

24

TRACT 1

EXISTING AIRPORT R

TRACT 6

POND



TRACT 8 (a and b)
(EASEMENTS TO BE ACQUIRED)

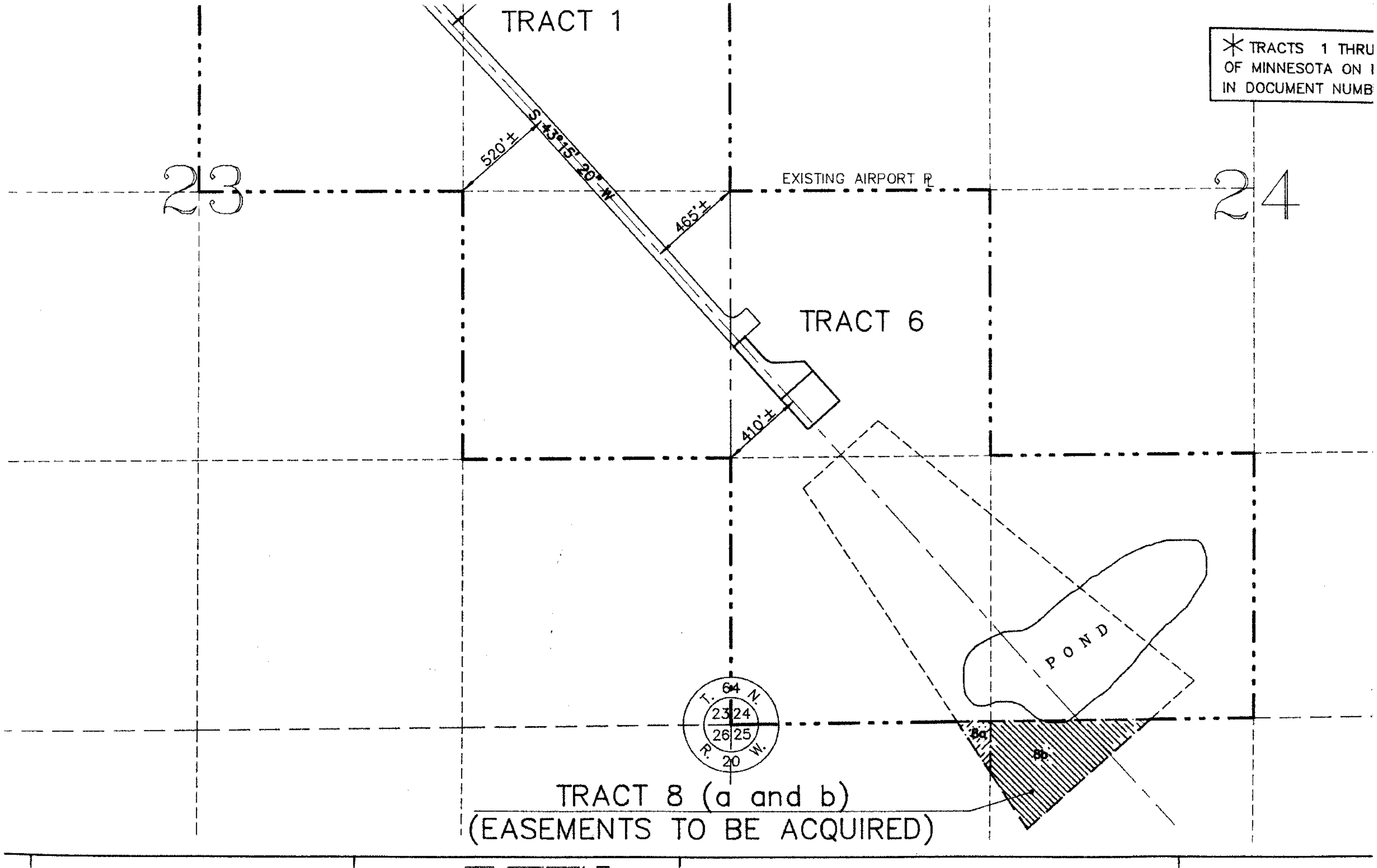

(thru d)
(BE ACQUIRED)

L A K E
B A Y

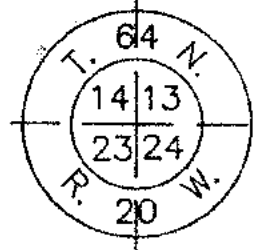
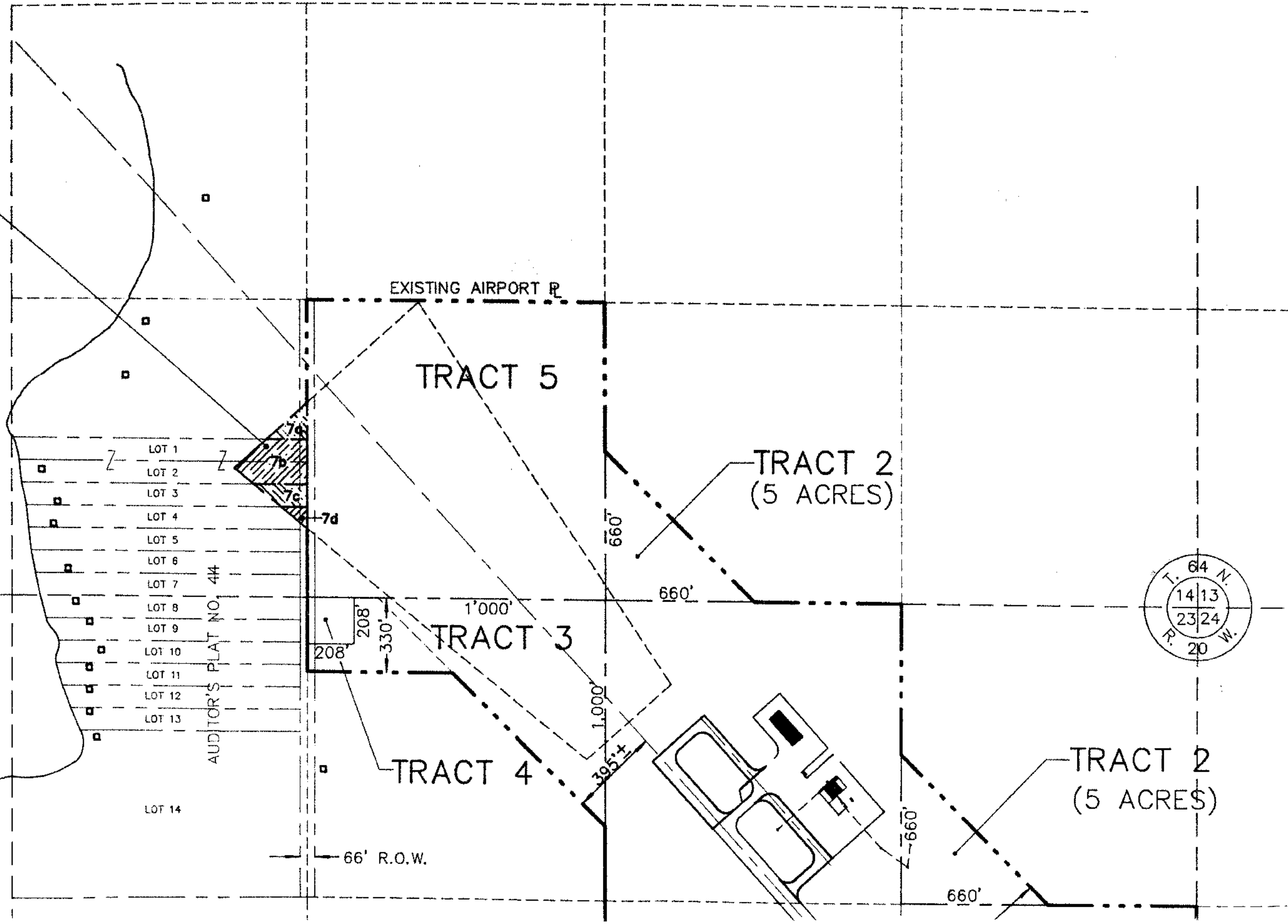

thru d)
(3E ACQUIRED)

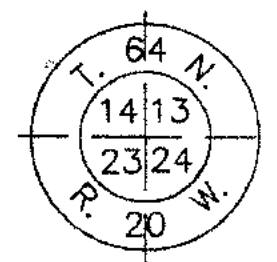
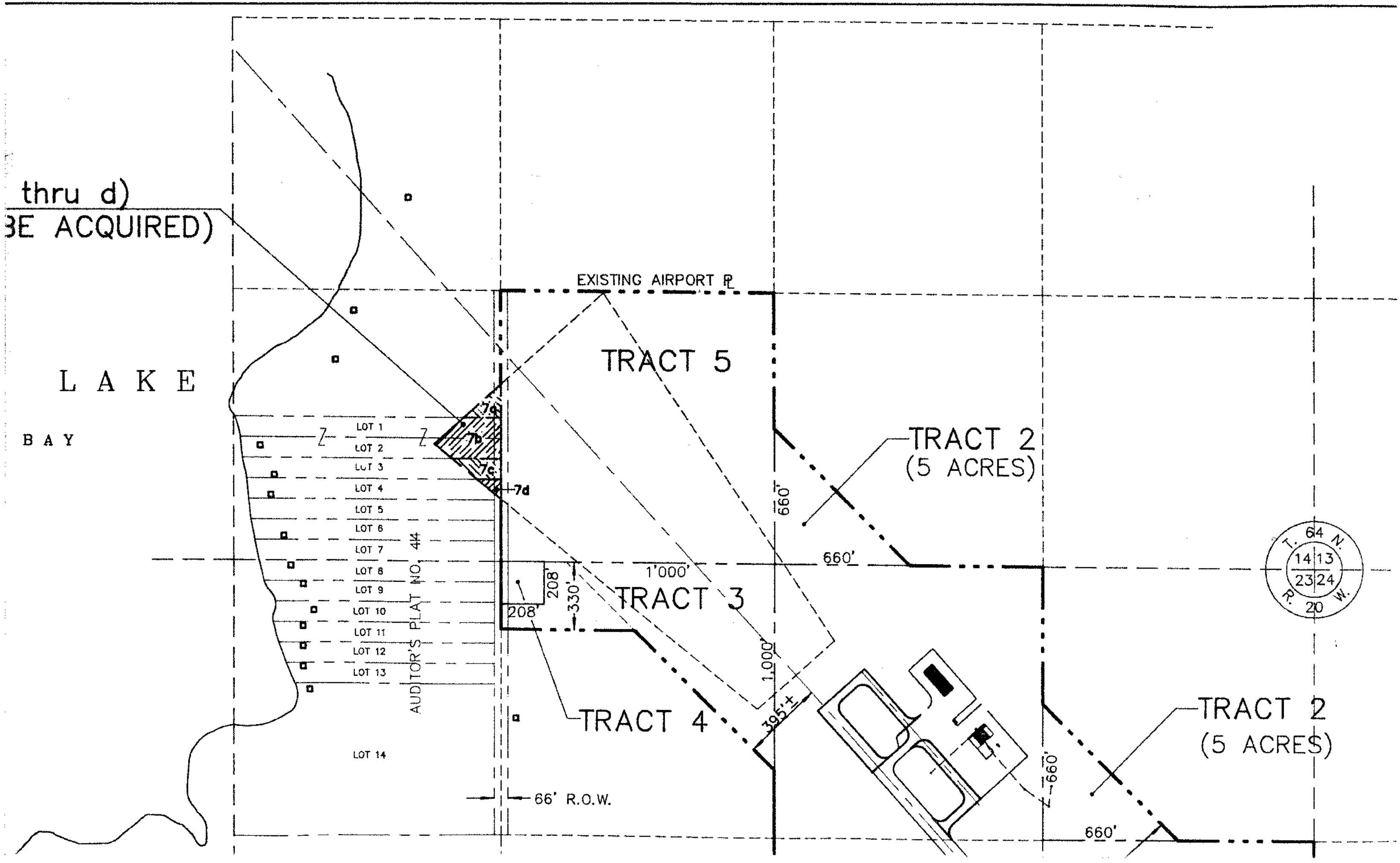

thru d)
BE ACQUIRED)

L A K E
B A Y

- LOT 1
- LOT 2
- LOT 3
- LOT 4
- LOT 5
- LOT 6
- LOT 7
- LOT 8
- LOT 9
- LOT 10
- LOT 11
- LOT 12
- LOT 13

AUDITOR'S PLAT NO. 44

LOT 14

Green
Yellow
Zone B
Zone A

EXISTING AIRPORT R.

TRACT 5

TRACT 2
(5 ACRES)

TRACT 3

TRACT 4

TRACT 2
(5 ACRES)

66' R.O.W.

